

Surgimap[®]

The Physician Driven Imaging Solution[®]

A Nemaris, Inc. Product

Horos Connection

For Surgimap version 2.2.13 and higher

DATE: 11-3-2017

VERSION 1.2

475 Park Ave S, 11th Fl, New York NY 10016

Connecting with Horos

1. LAUNCH THE HOROS APPLICATION. ON MAIN MENU GO TO HOROS → PREFERENCES .

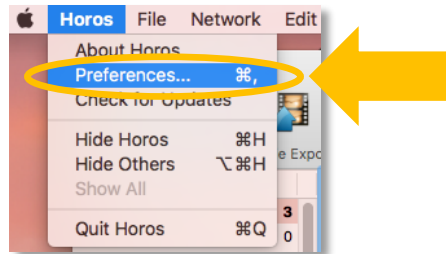

2. ON HOROS PREFERENCES WINDOW SELECT LISTENER.

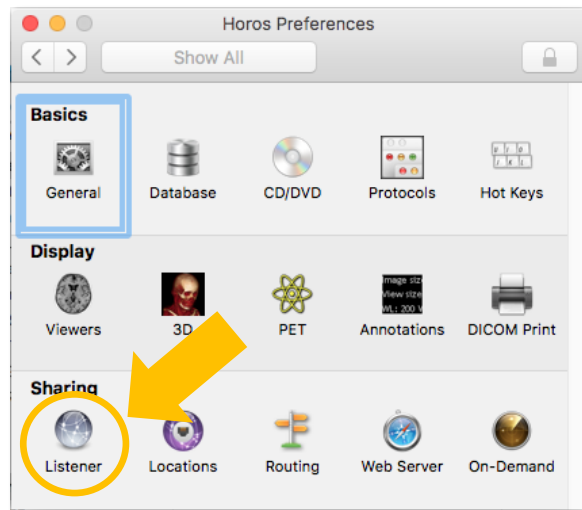

3. TAKE NOTE OF THE AE TITLE, PORT NUMBER, AND IP ADDRESS FOR INSERTION INTO SURGIMAP (IN STEP #5).

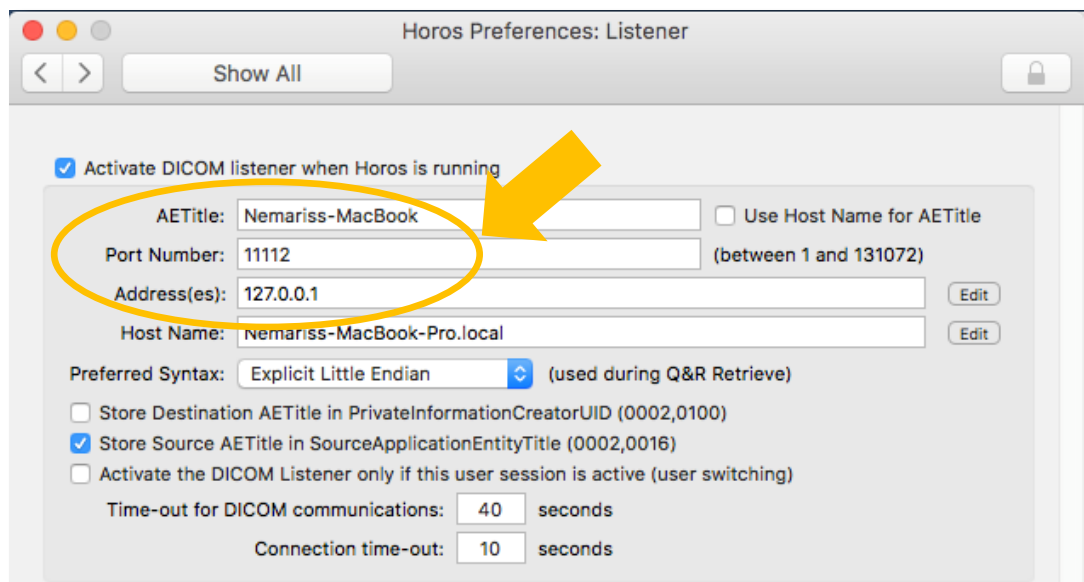

4. OPEN SURGIMAP. CLICK THE SETTINGS ICON  IN THE TOP RIGHT CORNER, THEN ON THE DICOM NODES TAB.

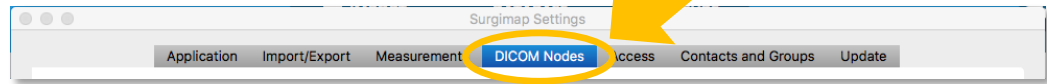

5. WITHIN THE DICOM NODES SECTION, ADD NEW NODE FOR IP ADDRESS, AE TITLE, AND PORT NUMBER TO MATCH THE CONFIGURATION WITHIN HOROS (FROM STEP #3). NOTE: THIS MUST MATCH HOROS SETUP VERBATIM.

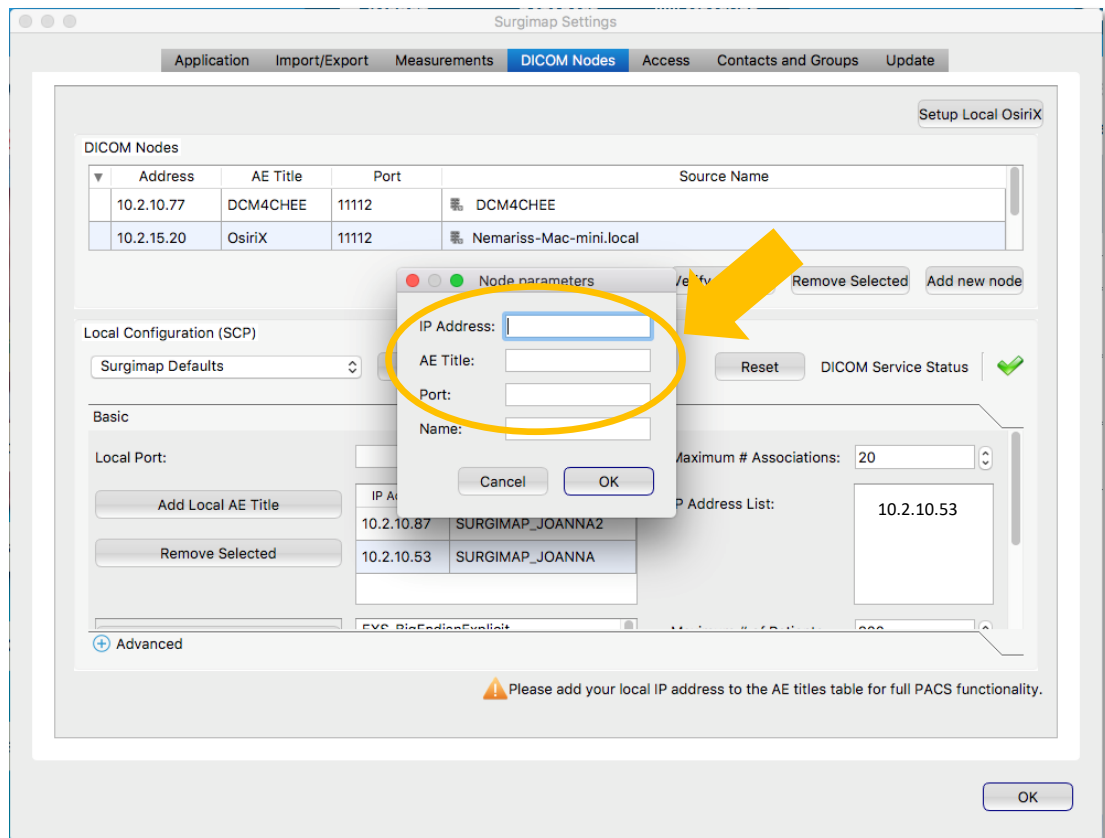

6. IN THE LOCAL CONFIGURATION SECTION, TAKE NOTE OF YOUR LOCAL IP ADDRESS. SET THE LOCAL PORT AS "12346". CLICK ADD LOCAL AE TITLE.

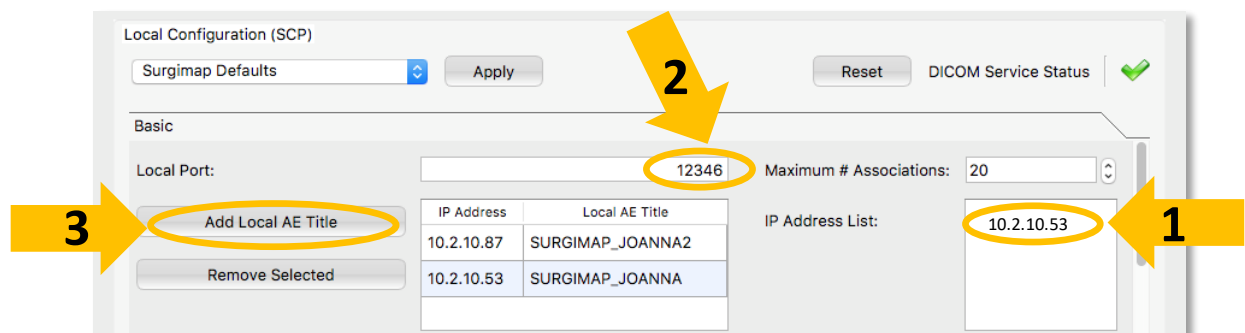

7. ENTER YOUR COMPUTER'S LOCAL IP ADDRESS (FROM STEP #6). FOR THE LOCAL AE TITLE, CREATE AN EASILY IDENTIFIABLE NAME (E.G. YOUR NAME, COMPUTER #, OR ROOM #). PRESS OK.

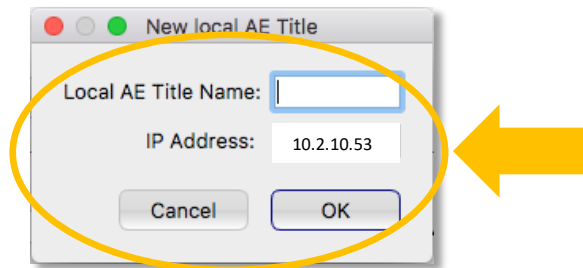

THE NEW AE TITLE HAS BEEN ADDED TO YOUR SURGIMAP ACCOUNT. PRESS OK TO CLOSE SURGIMAP SETTINGS.

8. BACK IN HOROS, REOPEN PREFERENCES  FROM THE MAIN MENU.

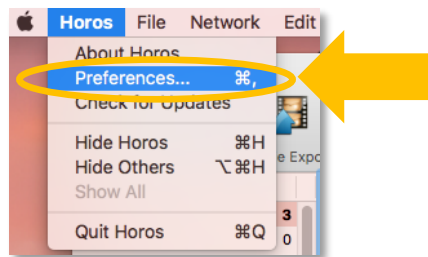

9. SELECT LOCATIONS.



10. CLICK THE ADD NEW NODE BUTTON.

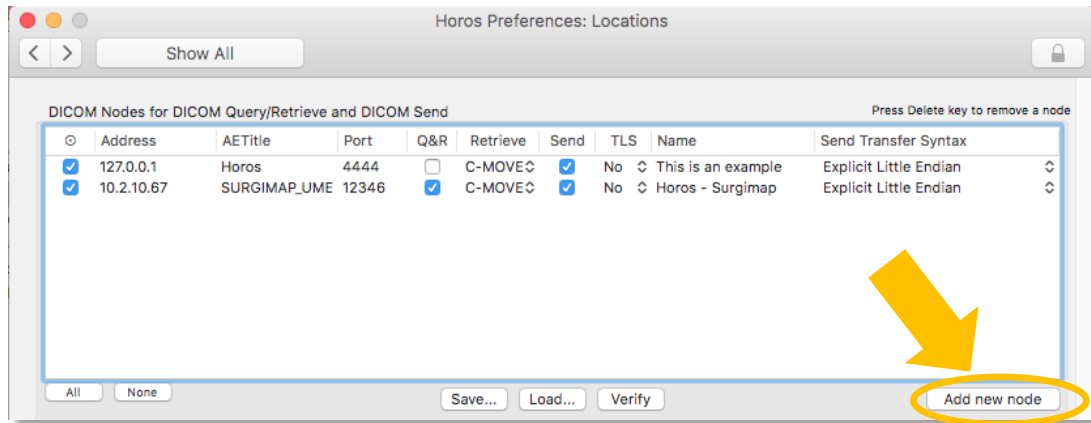

11. ENTER YOUR COMPUTER'S IP ADDRESS, AE TITLE, & PORT # (SEE STEPS #6-7).

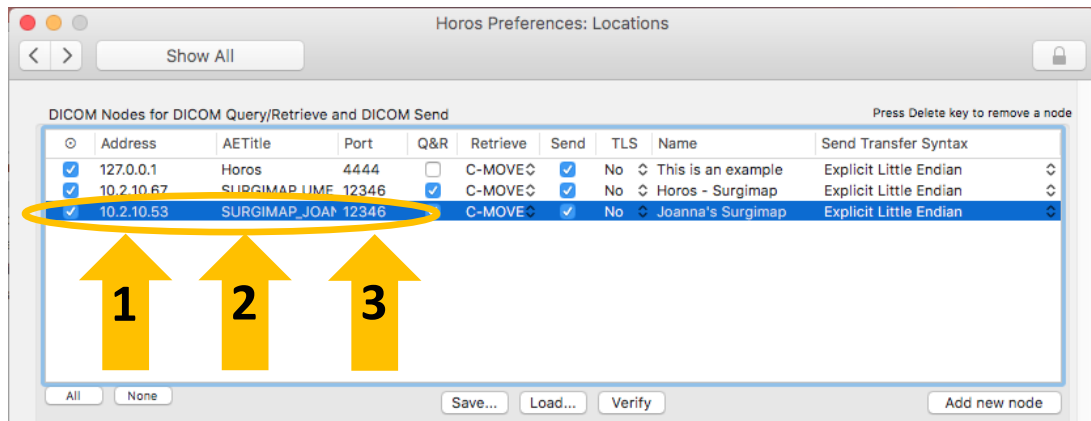

12. ON THE MAIN HOROS SCREEN, SELECT A PATIENT AND PRESS SEND.

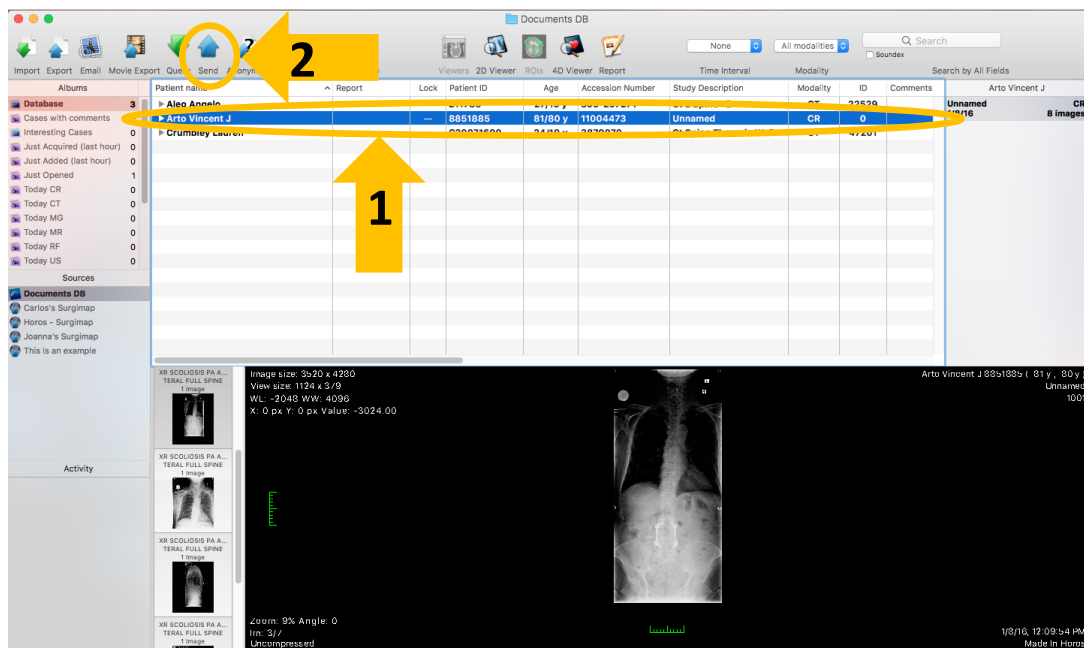

13. SELECT THE DESTINATION FROM THE DROP-DOWN MENU, THEN PRESS SEND.

Number of files: 7

Select destination: **SURGIMAP_JOANNA - Joanna's Surgimap** (highlighted with a yellow circle and arrow '1')

10.2.10.53 : 12346

Transfer Syntax: Explicit Little Endian

Number of associations: Single association

Send: All images
 Only key images
 Only Secondary Captures (SC)

ROIs: Include ROIs, Comments, Reports, ...

Cancel Send (highlighted with a yellow circle and arrow '2')

- ❖ A progress bar will appear in the Activity section indicating send status.

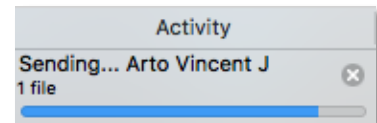

- ❖ If your Surgimap program is not running, send progress will remain at zero until you log into Surgimap.

14. LOCATE THE RECEIVED PATIENT IN YOUR SURGIMAP DATABASE.

Name	ID	Modality	#	Date	Time	Comments	Diagnosis	Date Added
ARTO VINCENT J	8851885	CR	1	01/08/2016	11:56 AM			10/31/2017
[BLANK NAME]	1.2.840.1143...	CR	2	01/08/2016	11:56 AM			10/31/2017
[1001]		CR	2	01/08/2016	12:00 AM			
[1009]		CR	3	01/08/2016	12:00 AM			
Surgimap AIS	06.2...		1	08/23/2016	12:00 AM			10/30/2017
Surgimap Cervical Kyphosis	5754...	DX	2	11/25/2014	12:00 AM			03/06/2015
Surgimap Lumbar Stenosis	181775...	DX	2	03/04/2014	12:00 AM			03/09/2016
Surgimap Sagittal Deformity	082316181419		2	08/23/2016	12:00 AM			08/23/2016
Test	image.testing	OT	2	10/31/2017	03:49 PM			10/31/2017
_Sample Cervical	1.3.6.1.4.1.9...	DX	2	10/25/2016	01:23 PM			10/25/2016
_Sample CT	8812193	CT	2	10/14/2010	09:15 AM			03/13/2017
_Sample Four	3130101	MR	1	05/16/2008	03:15 PM			04/08/2015
_Sample One	5295147	CR	1	11/21/2002	12:00 AM			04/08/2015

IF YOU ARE STILL EXPERIENCING TROUBLE, PLEASE CONTACT US AT SUPPORT@SURGIMAP.COM